



OVARIES

Egg storage and producer of hormones like estrogen, progesterone, and testosterone, which control things like our period and pregnancy.

OVARIES

Egg storage and producer of hormones like estrogen, progesterone, and testosterone, which control things like our period and pregnancy.

CERVIX

The connection between our uterus and vagina that lets blood out, sperm come in, and stretches (dilates) during childbirth.

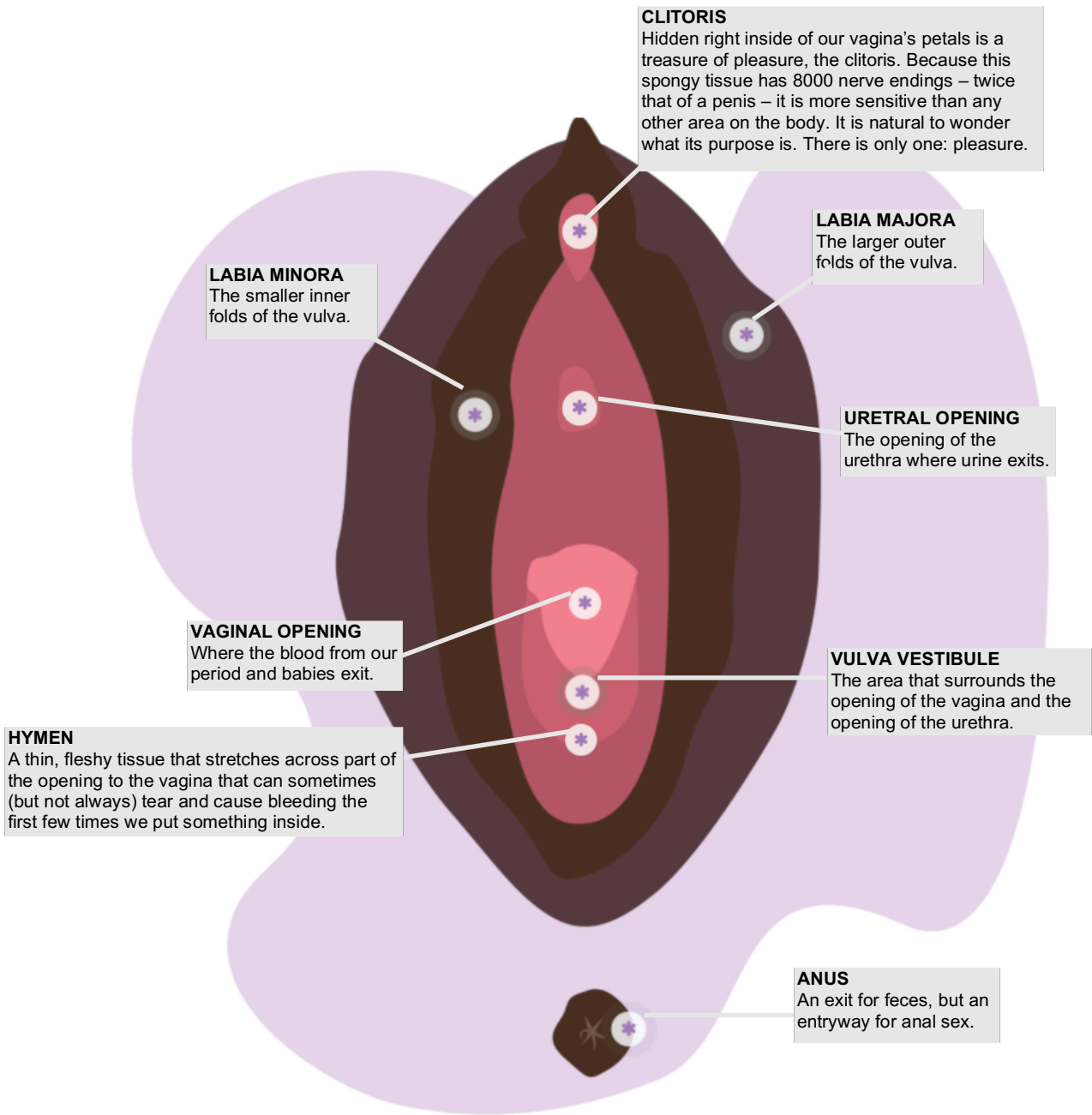

CLITORIS
Hidden right inside of our vagina's petals is a treasure of pleasure, the clitoris. Because this spongy tissue has 8000 nerve endings – twice that of a penis – it is more sensitive than any other area on the body. It is natural to wonder what its purpose is. There is only one: pleasure.

LABIA MINORA
The smaller inner folds of the vulva.

LABIA MAJORA
The larger outer folds of the vulva.

URETRAL OPENING
The opening of the urethra where urine exits.

VAGINAL OPENING
Where the blood from our period and babies exit.

VULVA VESTIBULE
The area that surrounds the opening of the vagina and the opening of the urethra.

HYMEN
A thin, fleshy tissue that stretches across part of the opening to the vagina that can sometimes (but not always) tear and cause bleeding the first few times we put something inside.

ANUS
An exit for feces, but an entryway for anal sex.